DRIVEWAY MASTERS will create the right drive for you.

Use the guide and tick boxes below to help determine the best solution for you and your property.

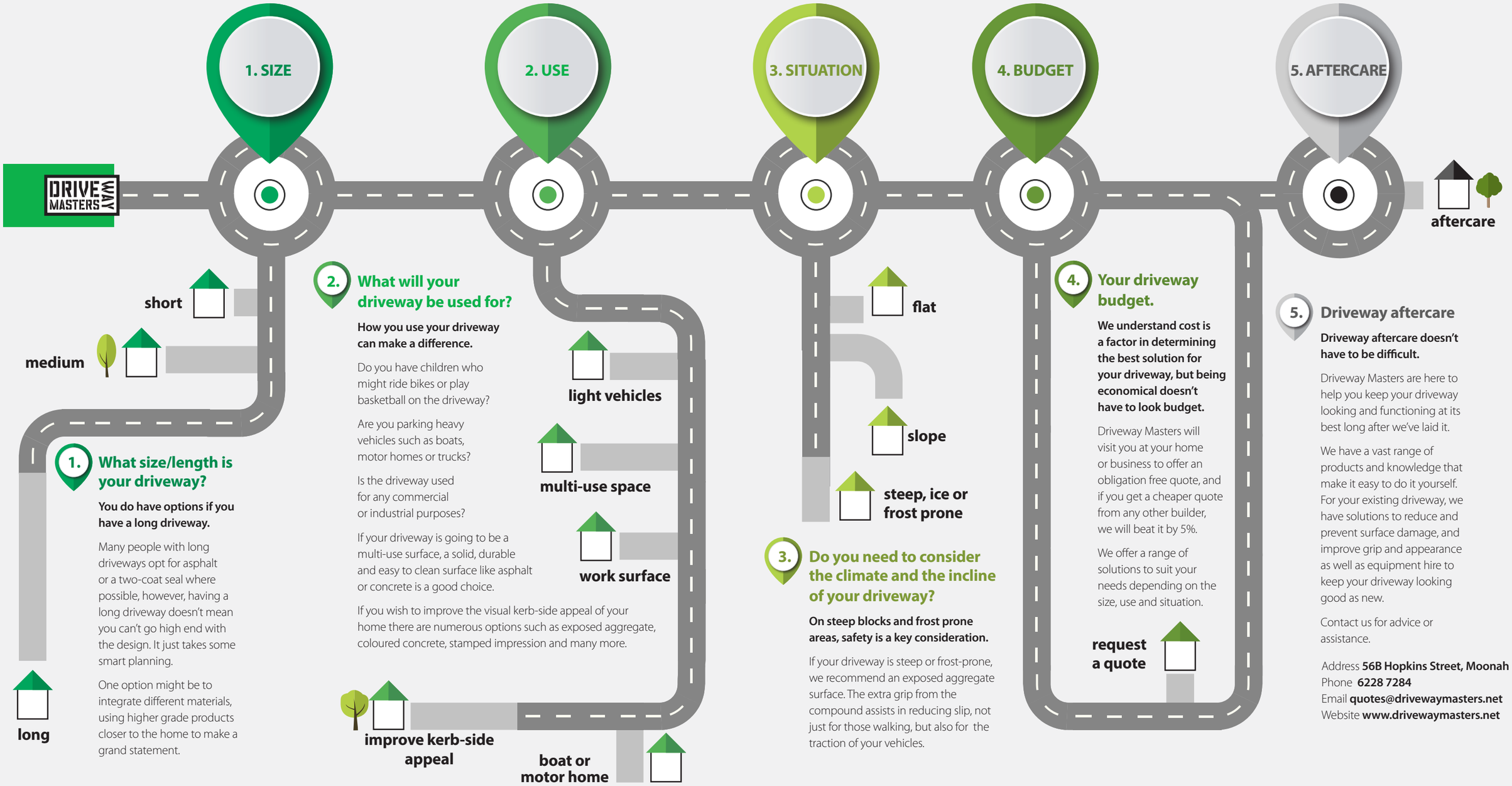

1. What size/length is your driveway?

You do have options if you have a long driveway.

Many people with long driveways opt for asphalt or a two-coat seal where possible, however, having a long driveway doesn't mean you can't go high end with the design. It just takes some smart planning.

One option might be to integrate different materials, using higher grade products closer to the home to make a grand statement.

2. What will your driveway be used for?

How you use your driveway can make a difference.

Do you have children who might ride bikes or play basketball on the driveway?

Are you parking heavy vehicles such as boats, motor homes or trucks?

Is the driveway used for any commercial or industrial purposes?

If your driveway is going to be a multi-use surface, a solid, durable and easy to clean surface like asphalt or concrete is a good choice.

If you wish to improve the visual kerb-side appeal of your home there are numerous options such as exposed aggregate, coloured concrete, stamped impression and many more.

3. Do you need to consider the climate and the incline of your driveway?

On steep blocks and frost prone areas, safety is a key consideration.

If your driveway is steep or frost-prone, we recommend an exposed aggregate surface. The extra grip from the compound assists in reducing slip, not just for those walking, but also for the traction of your vehicles.

4. Your driveway budget.

We understand cost is a factor in determining the best solution for your driveway, but being economical doesn't have to look budget.

Driveway Masters will visit you at your home or business to offer an obligation free quote, and if you get a cheaper quote from any other builder, we will beat it by 5%.

We offer a range of solutions to suit your needs depending on the size, use and situation.

5. Driveway aftercare

Driveway aftercare doesn't have to be difficult.

Driveway Masters are here to help you keep your driveway looking and functioning at its best long after we've laid it.

We have a vast range of products and knowledge that make it easy to do it yourself. For your existing driveway, we have solutions to reduce and prevent surface damage, and improve grip and appearance as well as equipment hire to keep your driveway looking good as new.

Contact us for advice or assistance.

Address **56B Hopkins Street, Moonah**
Phone **6228 7284**
Email **quotes@drivewaymasters.net**
Website **www.drivewaymasters.net**

Driveways made easy

NEW showroom – 56B Hopkins Street, Moonah.

DRIVE WAY MASTERS